

# Easy CT image Observation Manual

## From the start of the Image Viewer to End

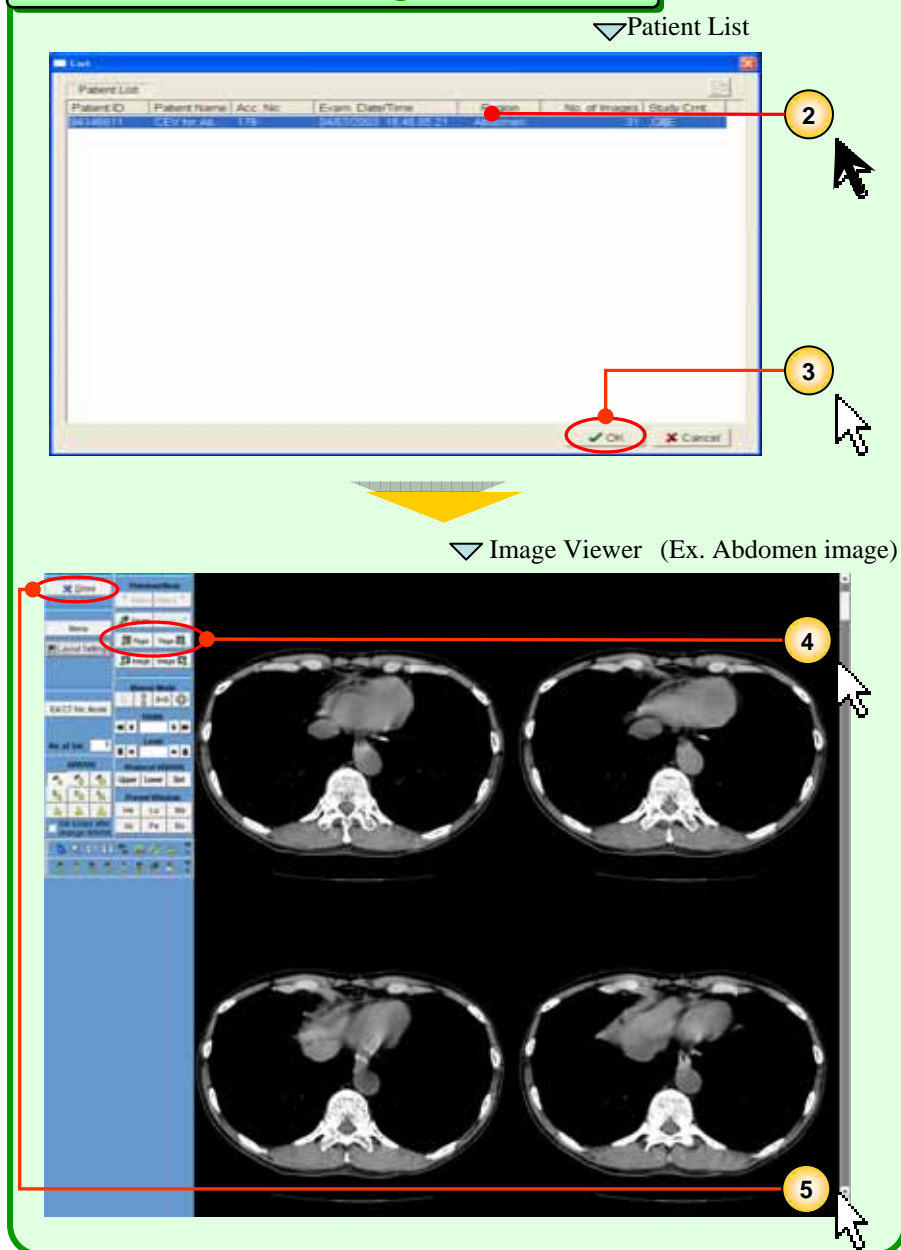

1. **Insert the media in the computer.**  
The media viewer starts automatically.

The media viewer may not start automatically, depending on the settings when this media was created or the environment in which this media is used. In this case, please start the media viewer in the following procedures.

Click My Computer. And then double click drive which is inserting the media. Double click START.BAT file on the media.

2. **Click the desired patient folder.**  
The selected row will be highlighted in blue.

3. **Click [ OK ]**   
Image Viewer is appeared

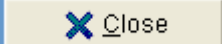

4. **Click [Previous Page] [Next Page]**    
**buttons to view images**

If the viewer is set for a 4-frame display, the images will be updated four at a time.

5. **Click**  **button when you finish the Image Viewer**

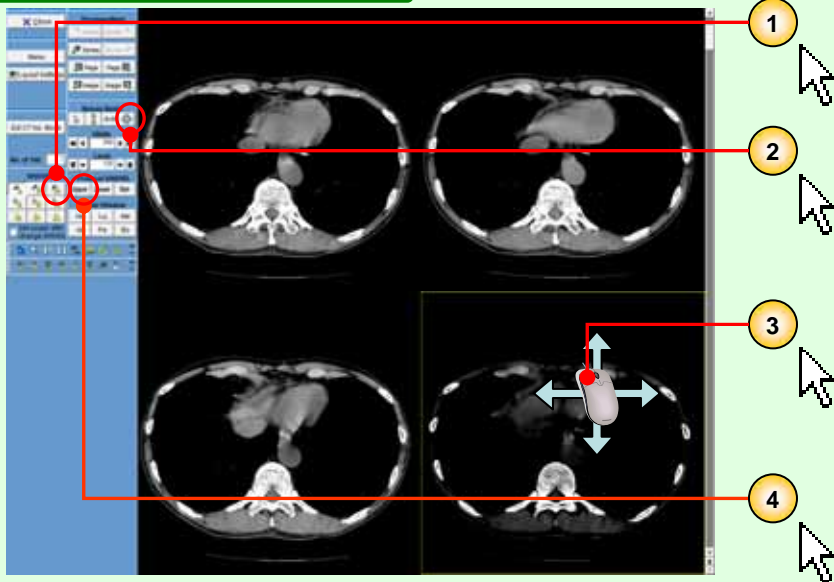
### Changing Width and level





1. Click [Application Scope: Series ] 
2. Click [Mouse Mode-Level/Width] 
3. Drag the mouse (moving the mouse with the left button held down) up and down and left and right on the images. You can adjust the window level by dragging up and down and the window width by dragging left and right.

You can adjust the brightness and contrast of images by adjusting the window level and width.

4. Reset in scan settings window are applied when  button clicked

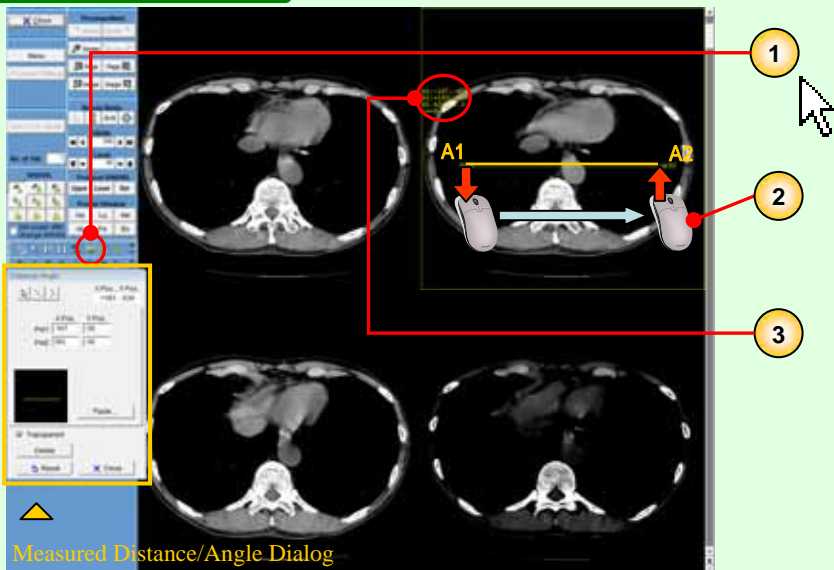
### Measured Distance



1. Click [Measured Distance/Angle]   
Measured Distance/Angle dialog is appeared
2. Drag the mouse (moving the mouse with the left button held down) along the position on the image that you want to measure, to draw a line.
3. The Measurement result are displayed at the left of image

Ex : A1:+063, -020 Drag Start Point  
 A2:+102, -093 Drag End Point  
 A1-A2=57.3 Distance between 2 points (mm)  
 <=-62.2 Angle formed by the line connecting 2 points and X axis